

**PART OF THE NORTHWEST QUARTER OF SECTION 8,
TOWNSHIP 19 NORTH, RANGE 18 EAST, W.M.
AMENDED SURVEY - SEE NOTE 7**

200707190077

GRAPHIC SCALE

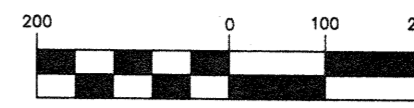

(IN FEET)
1 inch = 200 ft.



LEGEND

- SET 5/8" REBAR W/ YELLOW CAP - "CRUSE 36815"
- FOUND PIN & CAP
- x — FENCE

NOTES:

1. THIS SURVEY WAS PERFORMED USING A TOPCON GTS SERIES TOTAL STATION. THE CONTROLLING MONUMENTS AND PROPERTY CORNERS SHOWN HEREON WERE LOCATED, STAKED AND CHECKED FROM A CLOSED FIELD TRAVERSE IN EXCESS OF 1:10,000 LINEAR CLOSURE AFTER AZIMUTH ADJUSTMENT.
2. THIS SURVEY MAY NOT SHOW ALL EASEMENTS OR IMPROVEMENTS WHICH MAY PERTAIN TO THIS PROPERTY.
3. KITTITAS COUNTY WILL NOT ACCEPT PRIVATE ROADS FOR MAINTENANCE AS PUBLIC STREETS OR ROADS UNTIL SUCH STREETS OR ROADS ARE BROUGHT INTO CONFORMANCE WITH CURRENT COUNTY ROAD STANDARDS. THIS REQUIREMENT WILL INCLUDE THE HARD SURFACE PAVING OF ANY STREET OR ROAD SURFACED ORIGINALLY WITH GRAVEL.
4. FOR SECTION CORNER DOCUMENTATION, SECTION SUBDIVISION AND ADDITIONAL SURVEY INFORMATION, SEE BOOK 15 OF SURVEYS, PAGE 87.
5. ALL PINS AND CAPS FOUND ARE WITHIN 0.5' OF THEIR CALCULATED POSITIONS UNLESS NOTED OTHERWISE.
6. THIS SURVEY IS TO COMPLETE AN ADMINISTRATIVE SEGREGATION AND IS EXEMPT BY KCC 16.04.020(5).
7. THIS SURVEY REDELINEATES THE PARCELS AS SHOWN ON THE ORIGINAL SURVEY RECORDED IN BOOK 34 OF SURVEYS AT PAGE 35.

AUDITOR'S CERTIFICATE

Filed for record this 19TH day of JULY, 2007, at 3:18 P.M., in Book 34 of Surveys at page(s) 103 at the request of Cruse & Associates.

JERALD V. PETTIT BY [Signature]
KITTITAS COUNTY AUDITOR

SURVEYOR'S CERTIFICATE

This map correctly represents a survey made by me or under my direction in conformance with the requirements of the Survey Recording Act at the request of BLAKE COADY in APRIL of 2007.

[Signature]
CHRISTOPHER C. CRUSE
Professional Land Surveyor
License No. 36815
DATE 7/19/2007

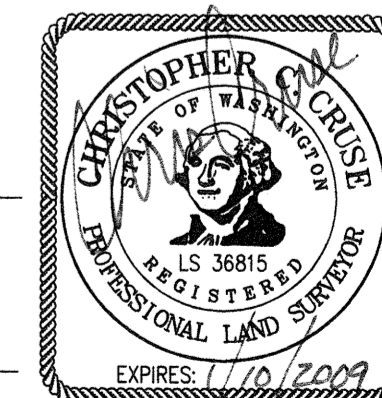

CRUSE & ASSOCIATES
PROFESSIONAL LAND SURVEYORS
217 East Fourth Street P.O. Box 959
Ellensburg, WA 98926 (509) 962-8242
COADY PROPERTY

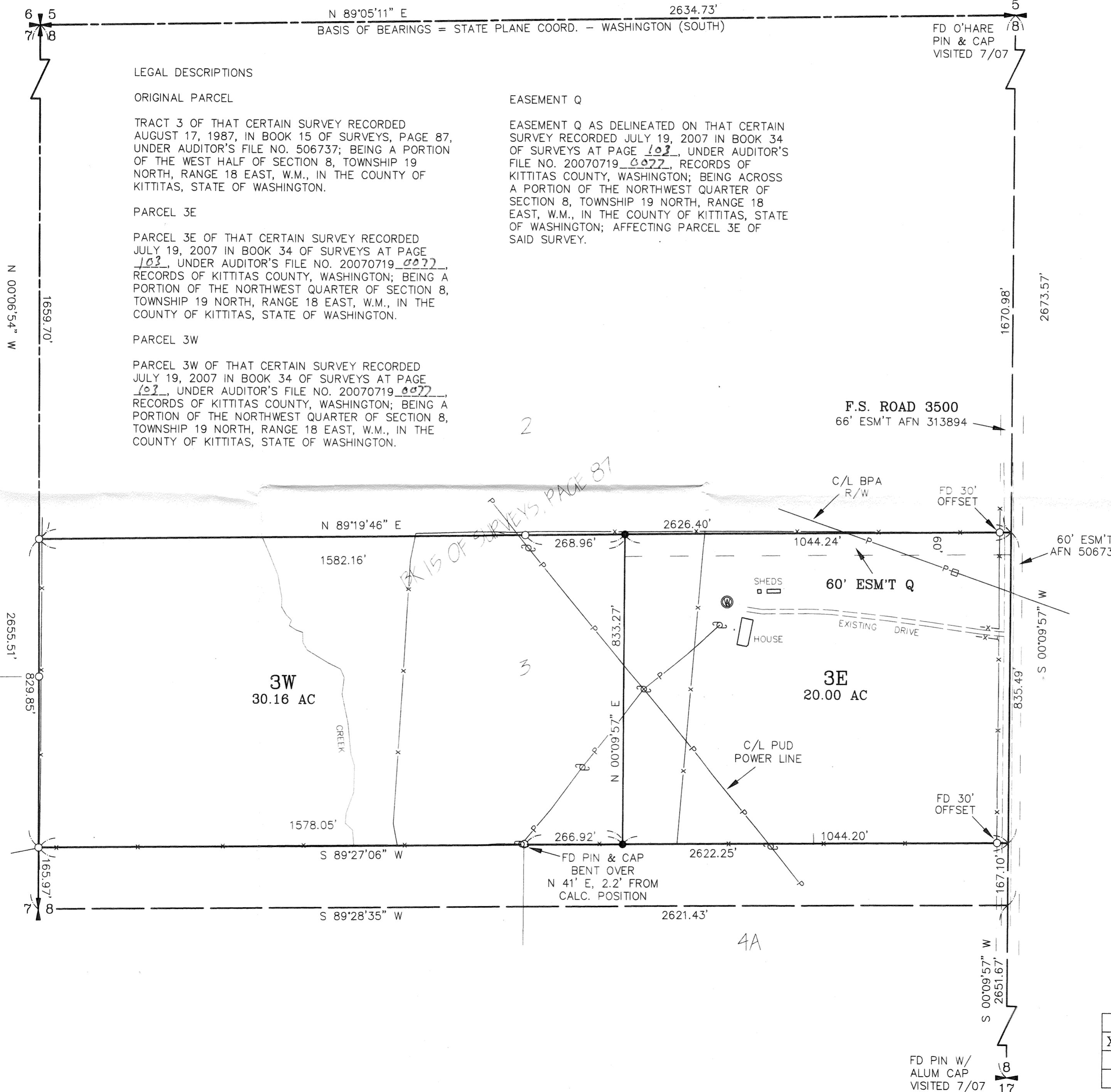

X	X	

FD PIN W/
ALUM CAP
VISITED 7/07